

NEW YORK STATE DEPARTMENT OF ENVIRONMENTAL CONSERVATION

Division of Environmental Permits, Region 4
1130 North Westcott Road, Schenectady, NY 12306-2014
P: (518) 357-2069 | F: (518) 357-2460
www.dec.ny.gov

July 16, 2020

Michael Quakenbush
999 Clarksville Rd S,
Feura Bush, NY 12067
Sent via email: quackenm@gmail.com

**RE: JURISDICTIONAL INQUIRY RESPONSE
Quakenbush Pond**
999 Clarksville Rd S
Town of New Scotland, Albany County

Dear Mr. Quakenbush:

Thank you for contacting the Department with regard to your proposal to construct a 0.748 acre pond at the property located at 999 Clarksville Rd S, Feura Bush. Based on the plan provided (prepared by Creighton Manning Engineering, LLP, dated July 7, 2020) and the resources identified, no permits from this Department will be required.

While no Dam Safety Permit is required for this proposed pond, Jennifer Ross, Assistant Engineer within the Department's Dam Safety Section, has offered to review and provide comments on the design. Should you wish to contact Jen, she can be reached at 518-402-8148 or by email at jennifer.ross@dec.ny.gov.

Please note any project which results in a disturbance of one acre or more of land, must be in compliance with the State Pollutant Discharge Elimination System (SPDES) Phase II regulations for Stormwater Discharges Associated with Construction Activities.

Information regarding the SPDES General Permit for Stormwater Discharges can be found on the Department's website at <http://www.dec.ny.gov/chemical/8468.html>.

Please feel free to contact me by telephone at (518) 357-2171 or by e-mail at angelika.stewart@dec.ny.gov if you have any questions.

Sincerely,



Angelika Stewart
Environmental Analyst

Enclosure: Jurisdictional Map
cc via email: Jen Ross, CO DOW



Department of
Environmental
Conservation

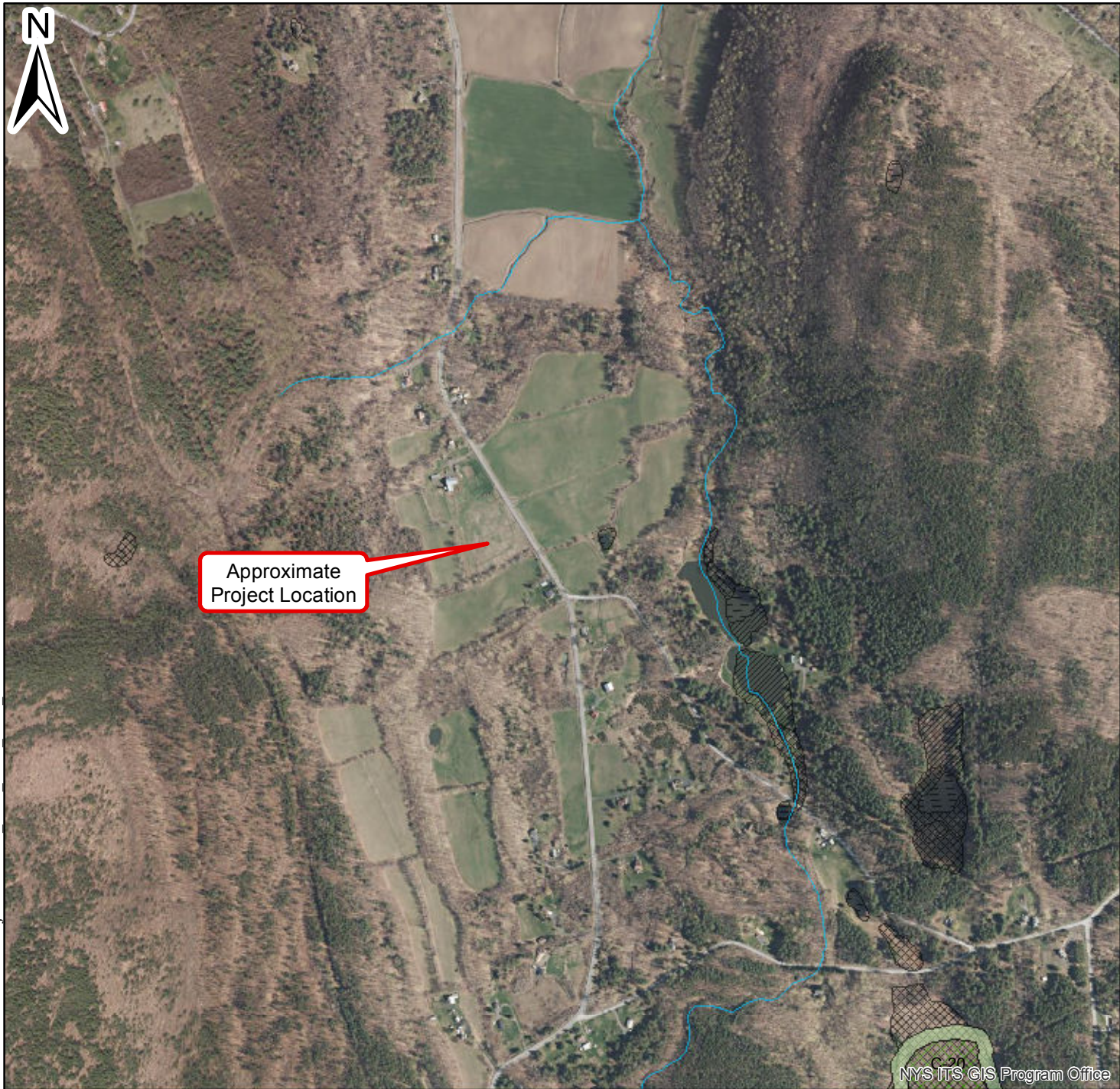

Approximate
Project Location

NYS RESOURCES MAP

**Proposed pond
Land of Michael Quakenbush
999 Clarksville Rd South
Town of New Scotland
Albany County**

Add Date

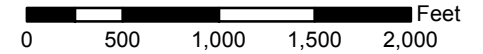

1 inch equals 1,000 feet

Legend

- Class 1 Freshwater Wetland
- Class 2 Freshwater Wetland
- Class 3 Freshwater Wetland
- Class 4 Freshwater Wetland
- Regulated Adjacent Area Boundary
- Deed Restrictions
- Protected Streams (C(t) and higher)
- Non-protected Streams (C and D)
- Water Quality Classifications (Polygon)

National Wetlands Inventory

- Estuarine and Marine Deepwater
- Estuarine and Marine Wetland
- Freshwater Emergent Wetland
- Freshwater Forested/Shrub Wetland
- Freshwater Pond
- Lake
- Other

NYS ITS GIS Program Office



**Department of
Environmental
Conservation**

Disclaimer: This map was prepared by Region 4 NYSDEC Division of Environmental Permits using the most current data available. It is deemed accurate but is not guaranteed. NYSDEC is not responsible for any inaccuracies in the data and does not necessarily endorse any interpretations or products derived from the data. This map may contain information that is considered sensitive and therefore the distribution of this map is strictly prohibited. Additional resources may be present but not depicted on this map.