

New Scotland coal business, which
 erpass on what is now Route 85.
 n the left. Note the prices of coal
 nishings, we date the photograph
 her, Andrew J. Whitbeck, in the
 cidient.

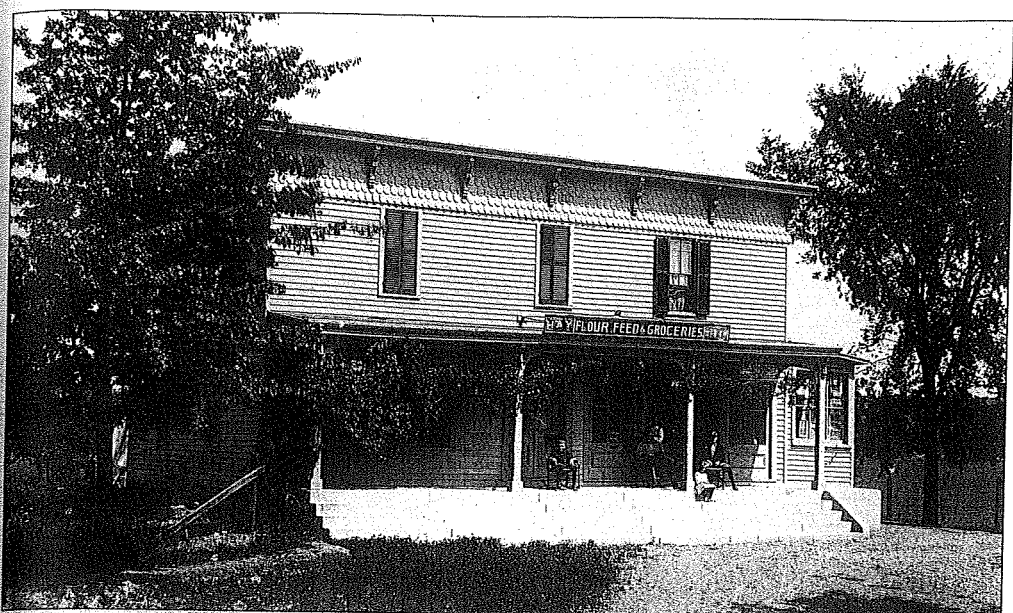

Hay, flour, feed, and groceries were sold here by Jay Whitbeck until the early 1920s. In 1926, it then became Crear's Store, which also housed the post office. When the new road was built in 1949, the store was cut off because the street became a dead end. At the time of construction, a temporary road was built to the rear of the store and over the grade crossing. The building has been vacant for many years. This postcard is dated 1911.

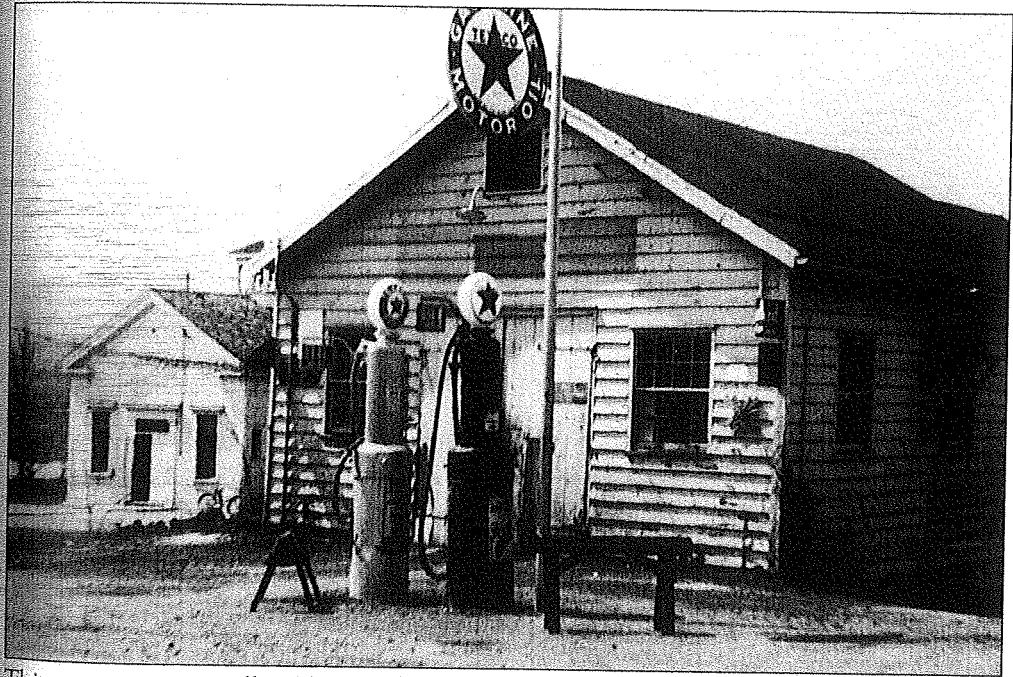

This garage was originally a blacksmith shop in New Scotland. By 1920, it had become a garage and gas station. In 1930, Lauren Kisselburg took over the garage. He built a larger garage down the road in 1936, the year this photograph was taken. To the left of the garage is the New Scotland Schoolhouse, currently the New Scotland town hall.