

- NOTES:**
1. BASE MAPPING TAKEN FROM MAP REFERENCES.
  2. THE PLANS SHOW SOME KNOWN STRUCTURE, ABOVEGROUND STRUCTURES AND/OR UTILITIES BELIEVED TO EXIST IN THE WORKING AREA, EXACT LOCATION OF WHICH MAY VARY FROM THE LOCATIONS INDICATED IN THESE PLANS. APPROXIMATE LOCATION OF SUCH PIPE LINES, SURFACE STRUCTURES AND/OR UTILITIES IN THE AREA MAY BE DIFFERENT FROM THAT SHOWN OR MAY NOT BE SHOWN AND IT SHALL BE HIS RESPONSIBILITY TO PROCEED WITH GREAT CARE IN EXECUTING ANY WORK. 48 HOURS BEFORE THE DUE DATE ON BLDG. CALL 617-730-1150 (1-800-952-7902), TOLL FREE.

NO.	REVISION	BY	DATE
3.	SITE PLAN UPDATES	JAG	4/21/17
2.	OWNER CHANGES	JKL	3/1/17
1.	OWNER CHANGES	TAG	10/31/16

OWNER:  
LISA BENJACQUA  
SINGERMANDE NY 12159  
TAX MAP # 7300-4-171

APPLICANT:  
THE KOLONY GROUP, LLC  
DELMAR, NY 12059

ATTENTION OF THE  
DOCUMENT PREPARED BY  
A LICENSED PROFESSIONAL  
ENGINEER IS LEGAL.

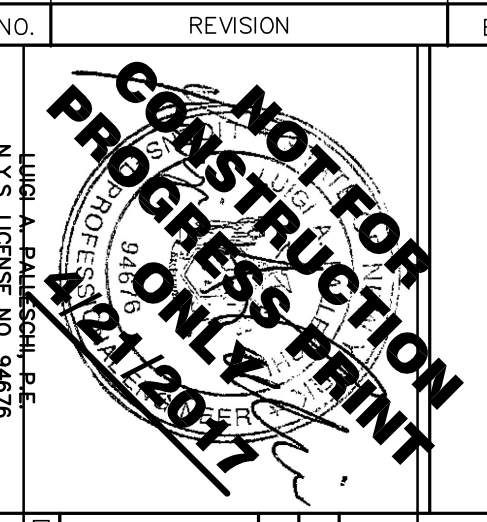

GRADING & UTILITIES PLAN  
18,000± SF OF RETAIL

TOWN OF NEW SCOTLAND COUNTY OF ALBANY

ENGINEERS, LLP  
4111 Union Street  
Schenectady, NY 12305  
518-377-0315 Fax 518-377-0379  
www.aedeng.com

DATE: APRIL 14, 2016 SCALE: 1" = 30' DWG: 4724A-S13 SHEET 2 OF 5